

Walking (C Jam Blues)

Blues in F

As played by Ron Carter
Ron Carter YouTube Channel
https://www.youtube.com/watch?v=rsI_FL2K8nY
Jun 13, 2020

1 Swing ♩ = 158

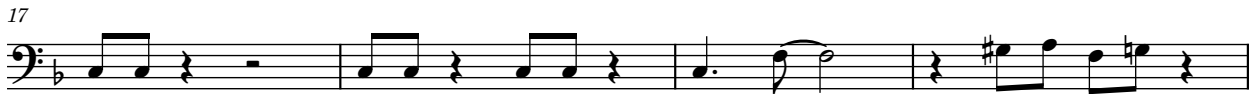

7

74

77

81

8

89

93

9

101

105

13

149

153

14

161

165

15

173

177

16

185

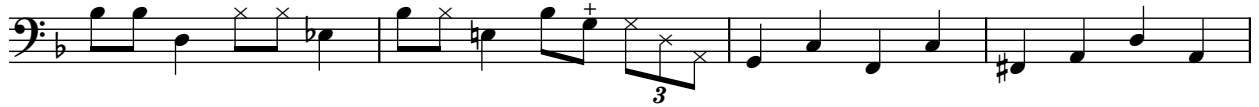

189

17

197

201

18

209

213

19

221

225

20

233

237

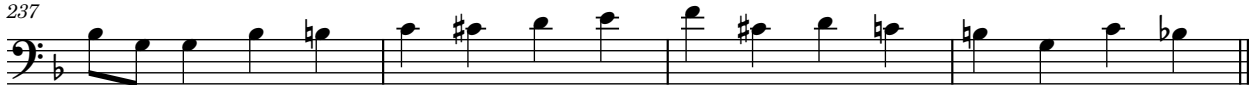

21

245

249

22

257

261

23

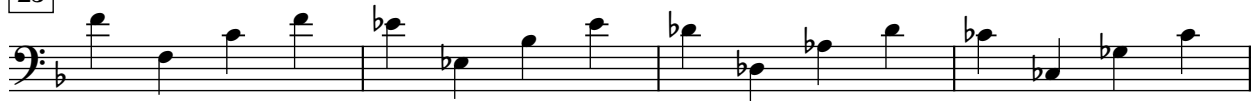

269

273

24

281

285

25

293

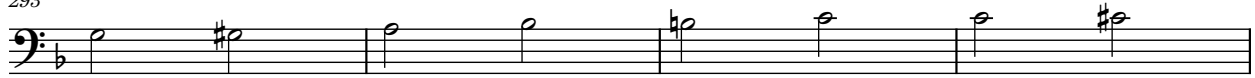

297

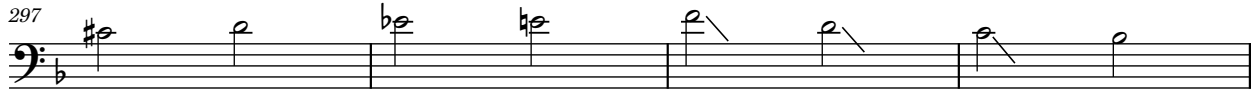

26

305

309

8:08

27

317

321

28

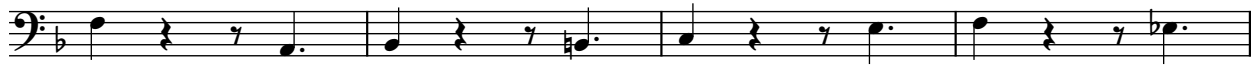

329

333

29

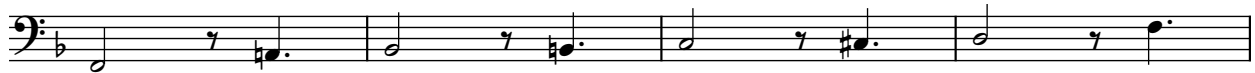

341

345

30

353

357

31

365

369

32

377

381

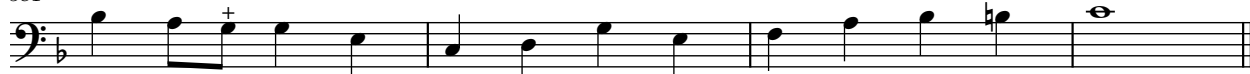

33

389

393

437

441

rit..... rubato

cadenza

r.h. pizz
